accucold

MLRS6MCLK

32.5" x 23.38" x 24.38" (H x W x D)

All-refrigerator for breast milk storage with 2 lockers with combination locks, antimicrobial silver-ion handle, and hospital grade cord with 'green dot' plug

Highlights:

Ideal for work environments and offices complying with Section 4207 of the Patient Protection and Affordable Care Act

Perfect for employee wellness rooms, daycare centers, and lactation lounges

Powder-coated handle with naturally occurring silver ions to help reduce germ spread

Product Features:

Easy to use	User-friendly design ensures effortless use for mothers and facility managers alike
Lockers	Two lockers sized at 11" H x 9 3/8" W x 15 1/4" D can hold regular and large-size maternity bags and accessories
Individual access	Combination locks provide separate access and privacy for nursing mothers
CDC-compliant temperature	Preset temperature remains within recommended range for mother's milk storage
Hospital-grade construction	Ensures safe and compliant storage with 2-year parts and labor / 5-year compressor extended warranty
ADA compatible height	Sized at 32.5 inches high for freestanding use with most ADA compliant applications
Locker key	Overrides combination locks to access locker contents as necessary
Door lock	Added security on the exterior door (2 keys included)
Antimicrobial silver ion-coated handle	Powder-coated handle with naturally occurring silver ions to help reduce the spread of germs

SUMMIT APPLIANCE DIVISION, FELIX STORCH, INC. | ISO 9001:2015 Certified
770 Garrison Avenue Bronx, NY 10474 USA **TEL** 718-893-3900 **FAX** 844-478-8799 info@summitappliance.com **www.summitappliance.com**

accucold

MLRS6MCLK Specifications:
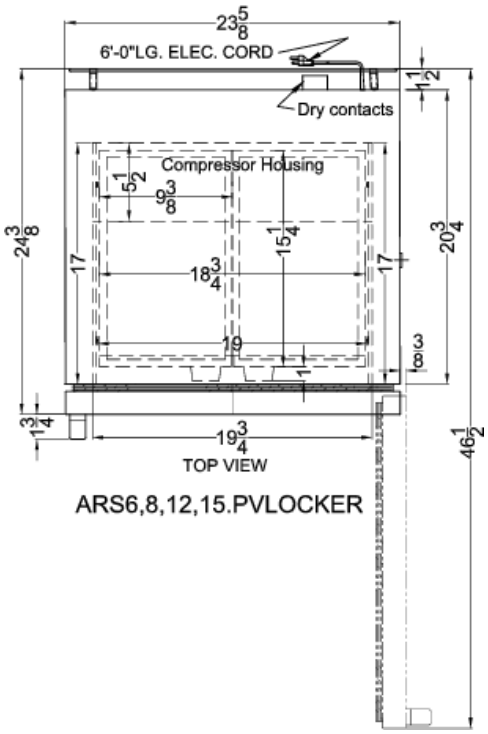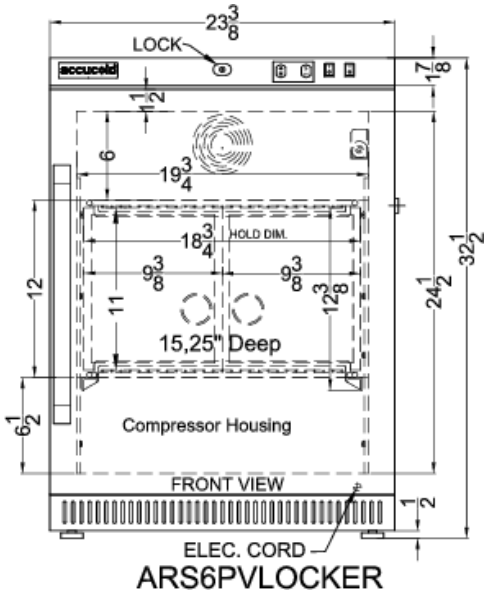
Overview	
Height of Cabinet	32.5" (83 cm)
Width	23.38" (59 cm)
Width with Door Open	23.88" (61 cm)
Depth	24.38" (62 cm)
Depth with Handle	26.13" (66 cm)
Depth with door at 90°	46.5" (118 cm)
Capacity	6.0 cu.ft. (170 L)
Defrost Type	Automatic
Door	White
Cabinet	White
US Electrical Safety	ETL
Canadian Electrical Safety	ETL-C
Amps	0.75
Voltage/Frequency	115 V AC/60 Hz
Weight	130.0 lbs. (59 kg)
Parts & Labor Warranty	2 Years
Compressor Warranty	5 Years
UPC	761101066509
Refrigerator Features	
Door Swing	RHD
Reversible	Yes
Thermostat Type	Digital
Fan Type	Interior
Refrigerant Type	R600a
Refrigerant Amount	1.66oz.
Interior Light	Yes
Temperature Range	33 to 40ºF
Sound Level	36.4 dB
Dimensions	
Interior Height	24.5" (62 cm)
Interior Width	20.0" (51 cm)
Interior Depth	17.0" (43 cm)
Compressor Step Height	6.5" (17 cm)
Compressor Step Width	20.0" (51 cm)
Compressor Step Depth	5.0" (13 cm)