CM406W

33.5" x 18.5" x 18.5" (H x W x D)

Counter height refrigerator-freezer in white for residential use, with manual defrost, glass shelves, and door storage

Highlights:

Less than 19" wide for use in space-challenged rooms

Easy storage convenience with door racks and glass shelves

Added flexibility with a user-reversible door swing

Product Features:

Compact fit	Slim width under 19" makes it ideal for space-challenged homes and offices
Reversible door	User reversible door swing
Adjustable glass shelves	Rearrange refrigerator space to accommodate all sizes or remove shelves for simple cleanup
Door storage	Three door racks are ideal for keeping bottles and condiments in easy reach
Crisper drawer	Get the longest life and best taste out of produce by storing greens in a bottom crisper
Interior light	Automatically illuminates when the door is opened
Freezer compartment	Interior freezer compartment offers convenient storage for frozen items
Adjustable thermostat	Dial thermostat located inside for easy temperature management
Manual defrost	Efficient performance with reliable temperature stability

SUMMIT APPLIANCE DIVISION, FELIX STORCH, INC. | ISO 9001:2015 Certified
770 Garrison Avenue Bronx, NY 10474 USA **TEL** 718-893-3900 **FAX** 844-478-8799 info@summitappliance.com **www.summitappliance.com**

SUMMIT

CM406W Specifications:

Overview	
Height of Cabinet	33.0" (84 cm)
Height to Hinge Cap	33.5" (85 cm)
Width	18.5" (47 cm)
Width with Door Open	19.25" (49 cm)
Depth	18.5" (47 cm)
Depth with door at 90°	35.25" (90 cm)
Capacity	2.93 cu.ft. (83 L)
Defrost Type	Manual
Door	White
Cabinet	White
US Electrical Safety	ETL
Canadian Electrical Safety	ETL-C
Energy Usage/Year	258.0kWh/year
Amps	0.72
Voltage/Frequency	115 V AC/60 Hz
Weight	57.0 lbs. (26 kg)
Shipping Weight	60.0 lbs. (27 kg)
Parts & Labor Warranty	1 Year
Compressor Warranty	5 Years
UPC	761101049182
Refrigerator-Freezer	
Door Swing	RHD
Reversible	Yes
Adjustable Shelves	Yes
Crisper Qty	1
Crisper Finish	Transparent
Crisper Cover	Glass
Interior Light	Yes
Refrigerator - Interior Height	15.5" (39 cm)
Refrigerator - Interior Width	15.5" (39 cm)
Refrigerator - Interior Depth	13.38" (34 cm)
Refrigerator - Shelf Type	Glass
Refrigerator - Shelf Qty	2
Refrigerator - Full Door Shelves	3
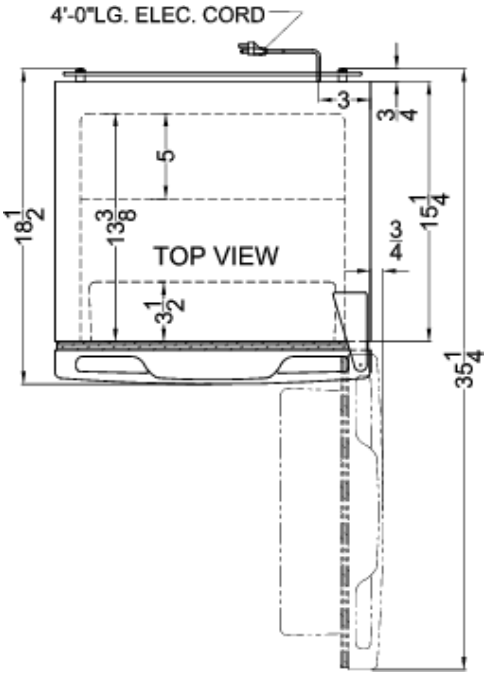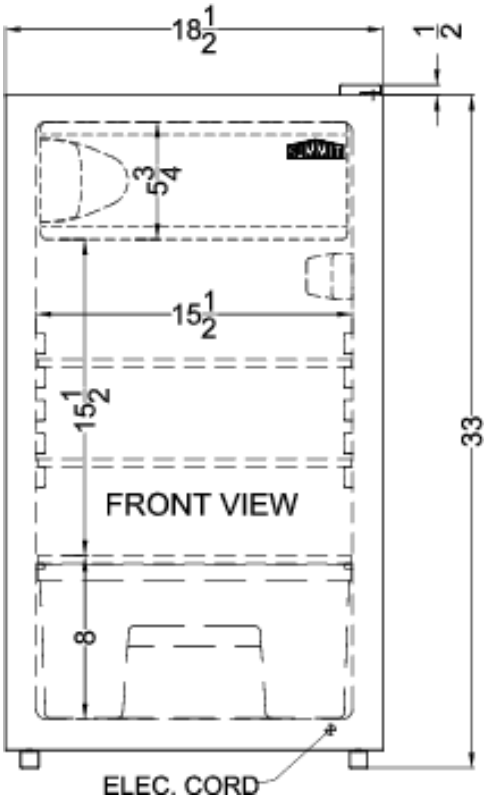
Refrigerator - Temperature Range	36 to 46°F
Freezer - Interior Height	5.75" (15 cm)
Freezer - Interior Width	15.5" (39 cm)
Thermostat Type	Dial
Refrigerant Type	R600a
Refrigerant Amount	0.63 oz.
High Side PSI	120.0
Low Side PSI	71.0
Level Legs	2
Compressor Step Height	8.0" (20 cm)
Compressor Step Width	15.5" (39 cm)
Compressor Step Depth	5.0" (13 cm)